

# AWTA PRODUCT TESTING

Australian Wool Testing Authority Ltd - trading as AWTA Product Testing  
A.B.N 43 006 014 106  
1st Floor, 191 Racecourse Road, Flemington, Victoria 3031  
P.O Box 240, North Melbourne, Victoria 3051  
Phone (03) 9371 2400

## TEST REPORT

**Client :** The Building Agency Ltd  
14 Link Drive  
Wairau Valley 0627 New Zealand  
New Zealand

**Test Number :** 22-000683  
**Issue Date :** 31/03/2022  
**Print Date :** 31/03/2022

### Sample Description

Clients Ref : "AliClad"  
Rigid panel  
Colour : Timber look  
End Use : External and Internal cladding  
Nominal Composition : "Woodgrain" powdercoated extruded aluminium  
Nominal Mass per Unit Area/Density : 2690kg/m3  
Nominal Thickness : 2.2mm

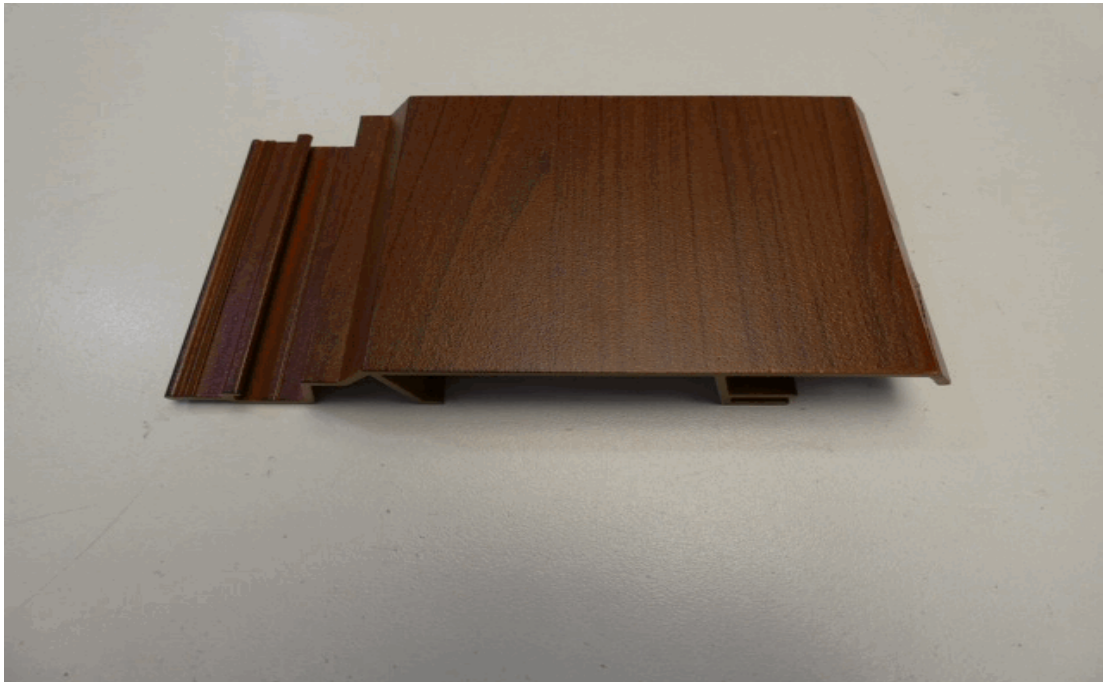

167256

57001

Page 1 of 9

© Australian Wool Testing Authority Ltd  
Copyright - All Rights Reserved



Accredited for compliance with ISO/IEC 17025 - Testing

Samples and their identifying descriptions have been provided by the client unless otherwise stated. AWTA Ltd makes no warranty, implied or otherwise, as to the source of the tested samples. The above test results relate only to the sample or samples tested. This document shall not be reproduced except in full and shall be rendered void if amended or altered. This document, the names AWTA Product Testing and AWTA Ltd may be used in advertising providing the content and format of the advertisement have been approved by the Managing Director of AWTA Ltd.

Fiona McDonald

APPROVED SIGNATORY



MICHAEL A. JACKSON B.Sc.(Hons)  
MANAGING DIRECTOR

# AWTA PRODUCT TESTING

Australian Wool Testing Authority Ltd - trading as AWTA Product Testing  
A.B.N 43 006 014 106  
1st Floor, 191 Racecourse Road, Flemington, Victoria 3031  
P.O Box 240, North Melbourne, Victoria 3051  
Phone (03) 9371 2400

## TEST REPORT

**Client :** The Building Agency Ltd  
14 Link Drive  
Wairau Valley 0627 New Zealand  
New Zealand

**Test Number :** 22-000683  
**Issue Date :** 31/03/2022  
**Print Date :** 31/03/2022

### ISO 5660.1-2015

Reaction to Fire Tests - Heat Release Smoke Production and Mass Loss Rate Part 1: Heat Release Rate (Cone Calorimeter Method) and Smoke Production Rate (Dynamic Measurement)

Date Tested 31-03-2022  
Face Tested FACE

	Specimen				Mean	
	1	2	3	fti		
Average Heat Release Rate	fti	fti	fti	fti	kW/m <sup>2</sup>	
Average Specific extinction area	33.6	29.8	2.4	21.9	m <sup>2</sup> /kg	

Test orientation : Horizontal

	Specimen				Mean	
	1	2	3	fti		
Irradiance	50	50	50	50	kW/m <sup>2</sup>	
Exhaust flow rate	0.024	0.024	0.024	0.024	m <sup>3</sup> /s	
Time to sustained flaming	fti	fti	fti	fti	sec	
Test duration	1800	1800	1800	1800	sec	
Initial thickness	8.2	8.2	8.2	8.2	mm	
Initial mass	148.1	146	149.5	147.9	g	
Mass at sustained flaming	n/a	n/a	n/a	n/a	g	
Mass remaining	136.4	134.7	136.0	135.7	g	
Total smoke Production (Non Flaming phase)	57.1	39.9	51.5	49.5	m <sup>2</sup> /m <sup>2</sup>	
Total smoke Production (Flaming phase)	0.0	0.0	0.0	-	m <sup>2</sup> /m <sup>2</sup>	

167256

57001

Page 2 of 9

© Australian Wool Testing Authority Ltd  
Copyright - All Rights Reserved



Accredited for compliance with ISO/IEC 17025 - Testing

Samples and their identifying descriptions have been provided by the client unless otherwise stated. AWTA Ltd makes no warranty, implied or otherwise, as to the source of the tested samples. The above test results relate only to the sample or samples tested. This document shall not be reproduced except in full and shall be rendered void if amended or altered. This document, the names AWTA Product Testing and AWTA Ltd may be used in advertising providing the content and format of the advertisement have been approved by the Managing Director of AWTA Ltd.



  
Fiona McDonald

APPROVED SIGNATORY

  
MICHAEL A. JACKSON B.Sc.(Hons)  
MANAGING DIRECTOR

# AWTA PRODUCT TESTING

Australian Wool Testing Authority Ltd - trading as AWTA Product Testing  
A.B.N 43 006 014 106  
1st Floor, 191 Racecourse Road, Flemington, Victoria 3031  
P.O Box 240, North Melbourne, Victoria 3051  
Phone (03) 9371 2400

## TEST REPORT

**Client :** The Building Agency Ltd  
14 Link Drive  
Wairau Valley 0627 New Zealand  
New Zealand

**Test Number :** 22-000683  
**Issue Date :** 31/03/2022  
**Print Date :** 31/03/2022

Total smoke Production (Non Flaming & Flaming phase)	57.1	39.9	51.5	49.5	m <sup>2</sup> /m <sup>2</sup>
Specimen Surface area				-	
C-Factor (Calibration Constant)	0.037714	0.037714	0.03694	-	
Additional Observations	Transitory flaming and flashing observed, but no sustained ignition				
Difficulties Encountered during Testing	NONE				

fti = failed to ignite

Specimen failed to ignite

Samples were loose laid onto a substrate of 6mm thick cement sheeting prior to testing.

Note: All calculations are based on ignition + 30 minutes.

These test results relate only to the behaviour of the product under the conditions of the test, they are not intended to be the sole criterion for assessment of performance under real fire conditions.

167256

57001

Page 3 of 9

© Australian Wool Testing Authority Ltd  
Copyright - All Rights Reserved



Accredited for compliance with ISO/IEC 17025 - Testing

Samples and their identifying descriptions have been provided by the client unless otherwise stated. AWTA Ltd makes no warranty, implied or otherwise, as to the source of the tested samples. The above test results relate only to the sample or samples tested. This document shall not be reproduced except in full and shall be rendered void if amended or altered. This document, the names AWTA Product Testing and AWTA Ltd may be used in advertising providing the content and format of the advertisement have been approved by the Managing Director of AWTA Ltd.

Fiona McDonald

APPROVED SIGNATORY



MICHAEL A. JACKSON B.Sc.(Hons)  
MANAGING DIRECTOR

# AWTA PRODUCT TESTING

Australian Wool Testing Authority Ltd - trading as AWTA Product Testing

A.B.N 43 006 014 106

1st Floor, 191 Racecourse Road, Flemington, Victoria 3031

P.O Box 240, North Melbourne, Victoria 3051

Phone (03) 9371 2400

## TEST REPORT

**Client :** The Building Agency Ltd  
14 Link Drive  
Wairau Valley 0627 New Zealand  
New Zealand

**Test Number :** 22-000683  
**Issue Date :** 31/03/2022  
**Print Date :** 31/03/2022

**Specimen :** 1

**Heat release rate (kW/m<sup>2</sup>)**

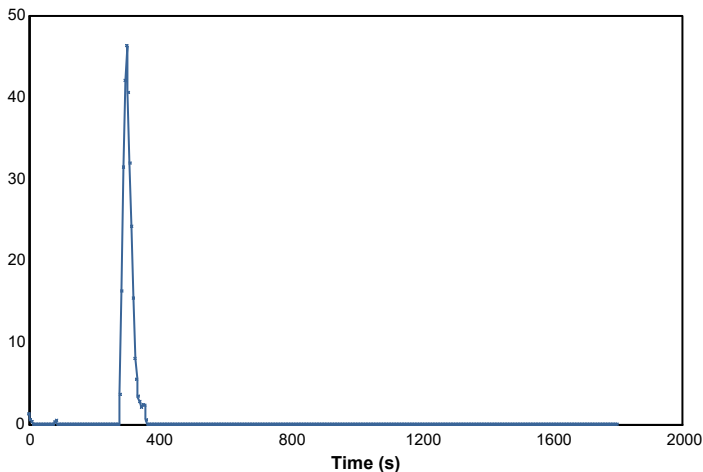

**Effective heat of combustion (MJ/kg)**

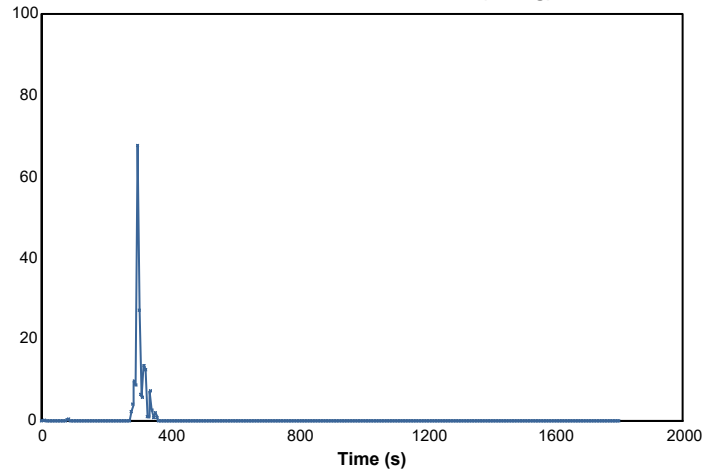

**Smoke production rate ([m<sup>2</sup>/s])**

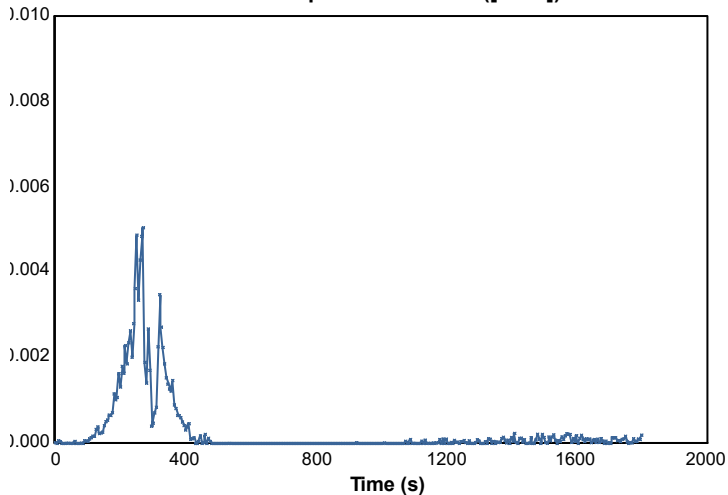

**Specific extinction area (m<sup>2</sup>/kg)**

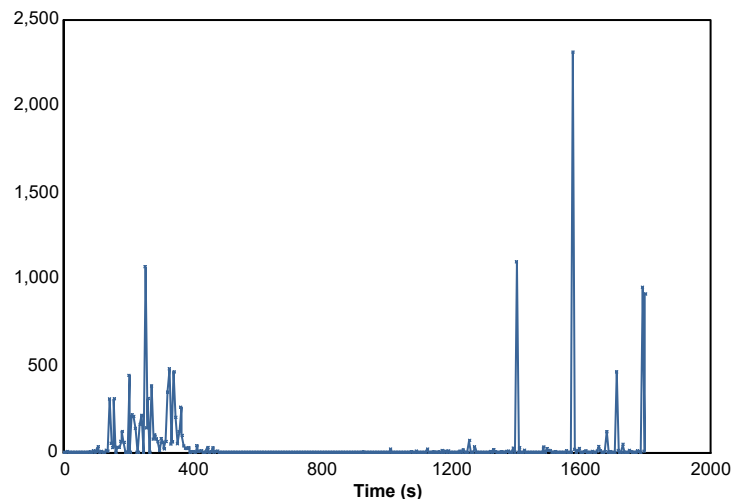

167256

57001

Page 4 of 9

© Australian Wool Testing Authority Ltd  
Copyright - All Rights Reserved



Accredited for compliance with ISO/IEC 17025 - Testing

Samples and their identifying descriptions have been provided by the client unless otherwise stated. AWTA Ltd makes no warranty, implied or otherwise, as to the source of the tested samples. The above test results relate only to the sample or samples tested. This document shall not be reproduced except in full and shall be rendered void if amended or altered. This document, the names AWTA Product Testing and AWTA Ltd may be used in advertising providing the content and format of the advertisement have been approved by the Managing Director of AWTA Ltd.

Fiona McDonald

APPROVED SIGNATORY



MICHAEL A. JACKSON B.Sc.(Hons)  
MANAGING DIRECTOR

# AWTA PRODUCT TESTING

Australian Wool Testing Authority Ltd - trading as AWTA Product Testing

A.B.N 43 006 014 106

1st Floor, 191 Racecourse Road, Flemington, Victoria 3031

P.O Box 240, North Melbourne, Victoria 3051

Phone (03) 9371 2400

## TEST REPORT

**Client :** The Building Agency Ltd  
14 Link Drive  
Wairau Valley 0627 New Zealand  
New Zealand

**Test Number :** 22-000683  
**Issue Date :** 31/03/2022  
**Print Date :** 31/03/2022

Mass loss rate (g/s)

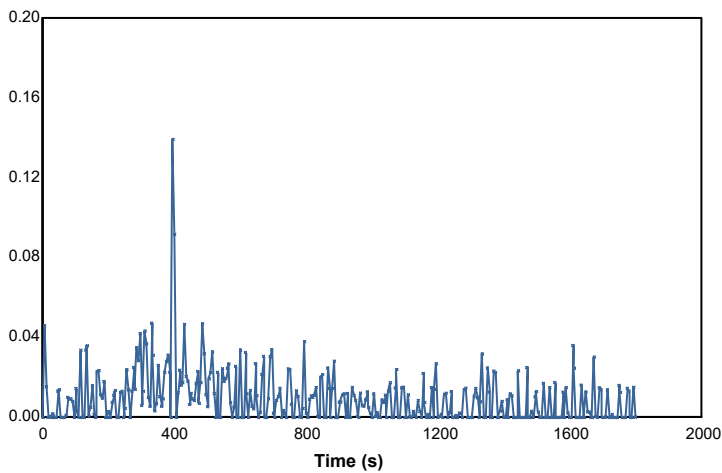

Total heat released (MJ/m<sup>2</sup>)

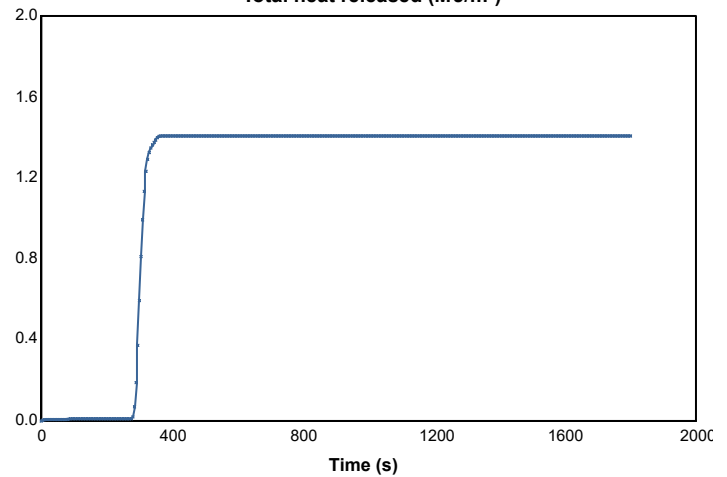

Mass (g)

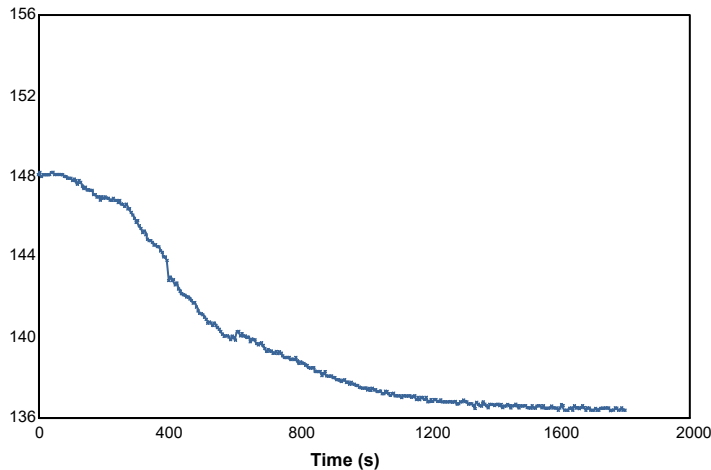

Rate of smoke release ([m<sup>2</sup>/s)/m<sup>2</sup>)

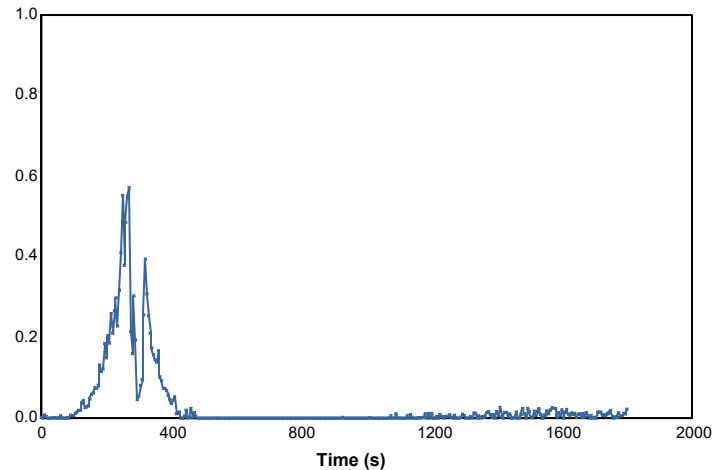

167256

57001

Page 5 of 9

© Australian Wool Testing Authority Ltd  
Copyright - All Rights Reserved



Accredited for compliance with ISO/IEC 17025 - Testing

Samples and their identifying descriptions have been provided by the client unless otherwise stated. AWTA Ltd makes no warranty, implied or otherwise, as to the source of the tested samples. The above test results relate only to the sample or samples tested. This document shall not be reproduced except in full and shall be rendered void if amended or altered. This document, the names AWTA Product Testing and AWTA Ltd may be used in advertising providing the content and format of the advertisement have been approved by the Managing Director of AWTA Ltd.

Fiona McDonald

APPROVED SIGNATORY



MICHAEL A. JACKSON B.Sc.(Hons)  
MANAGING DIRECTOR

# AWTA PRODUCT TESTING

Australian Wool Testing Authority Ltd - trading as AWTA Product Testing

A.B.N 43 006 014 106

1st Floor, 191 Racecourse Road, Flemington, Victoria 3031

P.O Box 240, North Melbourne, Victoria 3051

Phone (03) 9371 2400

## TEST REPORT

**Client :** The Building Agency Ltd  
14 Link Drive  
Wairau Valley 0627 New Zealand  
New Zealand

**Test Number :** 22-000683  
**Issue Date :** 31/03/2022  
**Print Date :** 31/03/2022

**Specimen :** 2

**Heat release rate (kW/m<sup>2</sup>)**

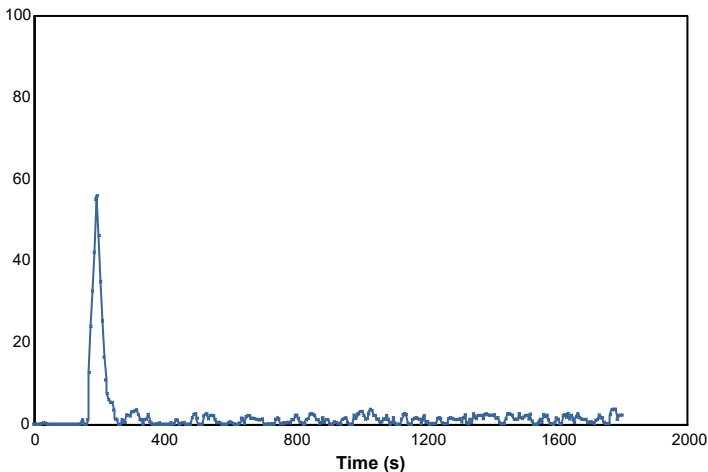

**Effective heat of combustion (MJ/kg)**

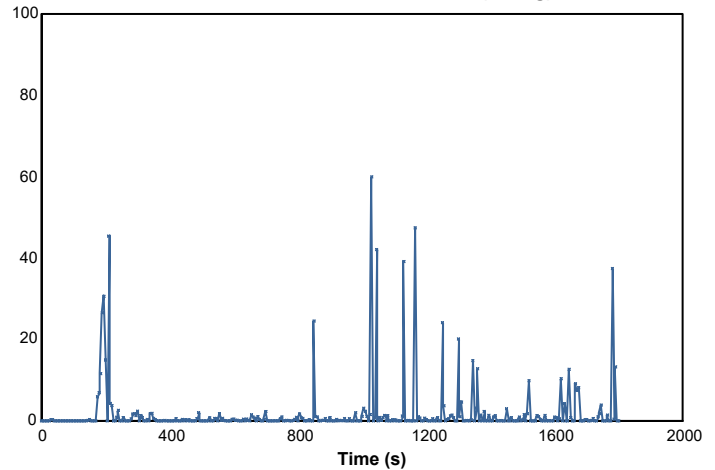

**Smoke production rate ([m<sup>2</sup>/s])**

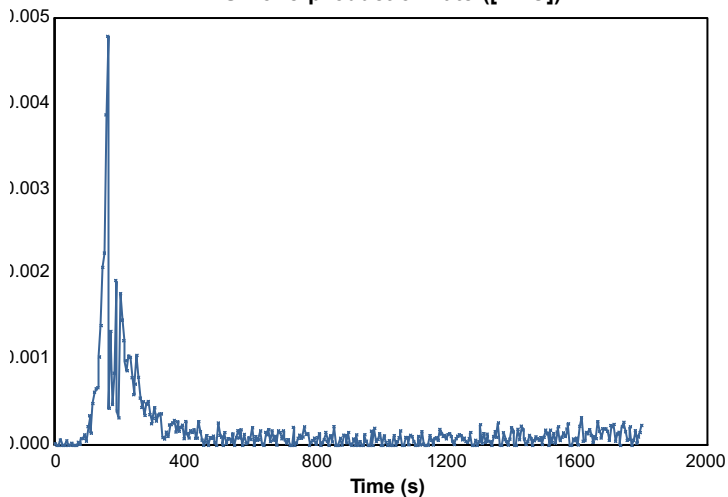

**Specific extinction area (m<sup>2</sup>/kg)**

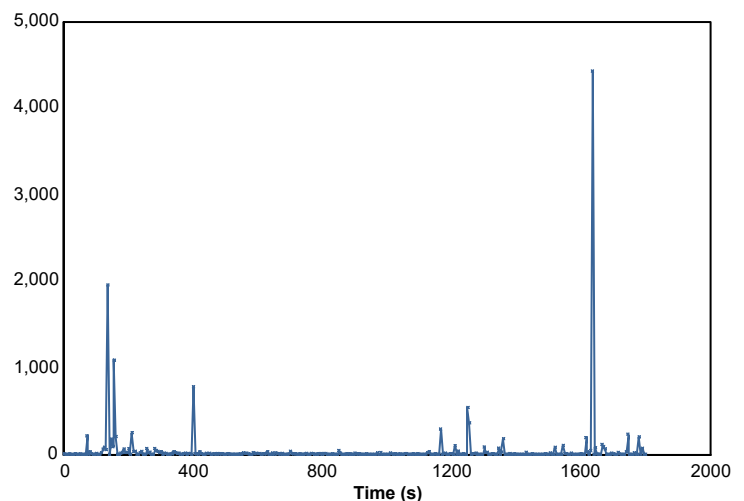

167256

57001

Page 6 of 9

© Australian Wool Testing Authority Ltd  
Copyright - All Rights Reserved



Accredited for compliance with ISO/IEC 17025 - Testing

Samples and their identifying descriptions have been provided by the client unless otherwise stated. AWTA Ltd makes no warranty, implied or otherwise, as to the source of the tested samples. The above test results relate only to the sample or samples tested. This document shall not be reproduced except in full and shall be rendered void if amended or altered. This document, the names AWTA Product Testing and AWTA Ltd may be used in advertising providing the content and format of the advertisement have been approved by the Managing Director of AWTA Ltd.



Fiona McDonald

APPROVED SIGNATORY

MICHAEL A. JACKSON B.Sc.(Hons)  
MANAGING DIRECTOR

# AWTA PRODUCT TESTING

Australian Wool Testing Authority Ltd - trading as AWTA Product Testing

A.B.N 43 006 014 106

1st Floor, 191 Racecourse Road, Flemington, Victoria 3031

P.O Box 240, North Melbourne, Victoria 3051

Phone (03) 9371 2400

## TEST REPORT

**Client :** The Building Agency Ltd  
14 Link Drive  
Wairau Valley 0627 New Zealand  
New Zealand

**Test Number :** 22-000683  
**Issue Date :** 31/03/2022  
**Print Date :** 31/03/2022

Mass loss rate (g/s)

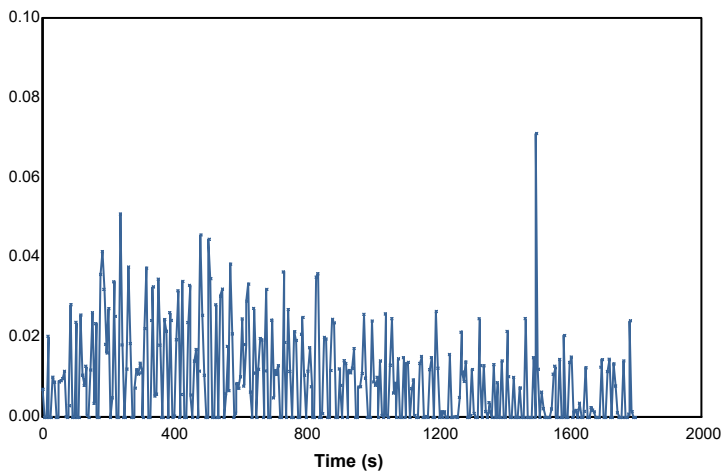

Total heat released (MJ/m<sup>2</sup>)

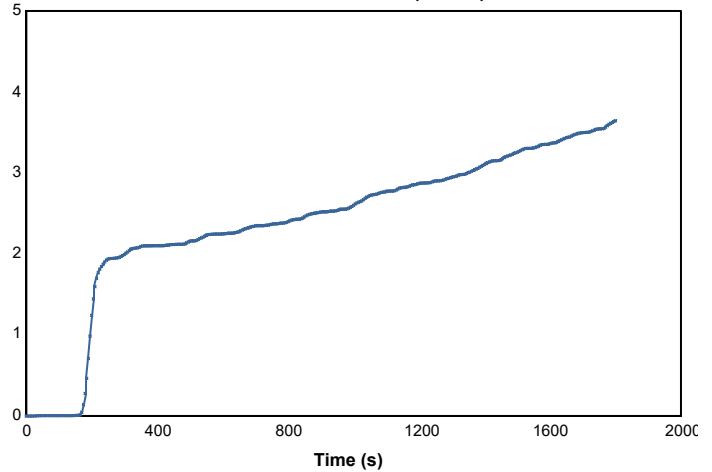

Mass (g)

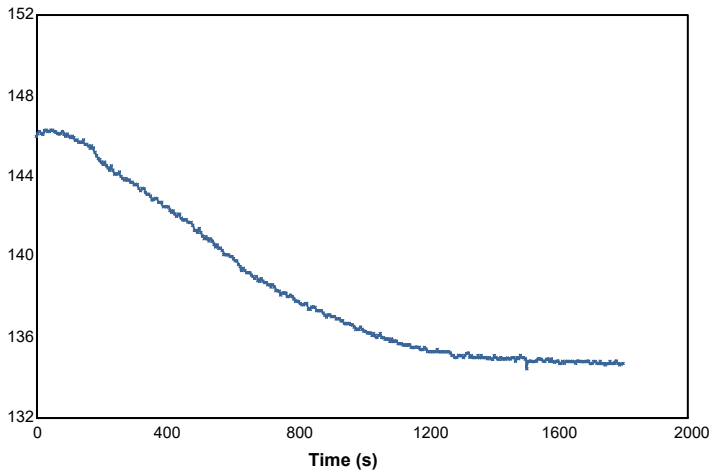

Rate of smoke release ([m<sup>2</sup>/s]/m<sup>2</sup>)

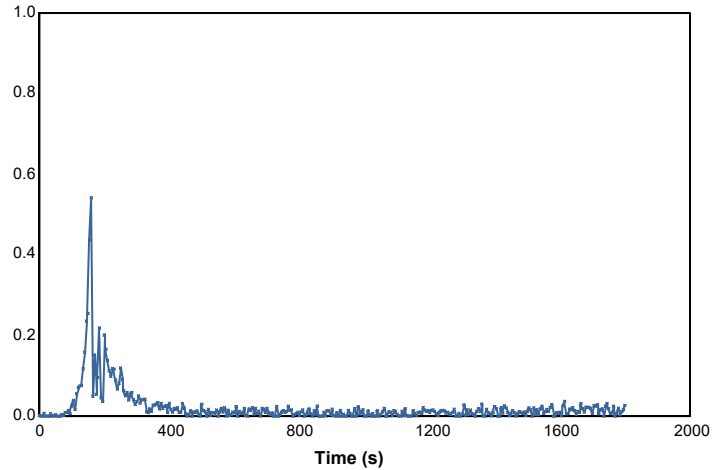

167256

57001

Page 7 of 9

© Australian Wool Testing Authority Ltd  
Copyright - All Rights Reserved



Accredited for compliance with ISO/IEC 17025 - Testing

Samples and their identifying descriptions have been provided by the client unless otherwise stated. AWTA Ltd makes no warranty, implied or otherwise, as to the source of the tested samples. The above test results relate only to the sample or samples tested. This document shall not be reproduced except in full and shall be rendered void if amended or altered. This document, the names AWTA Product Testing and AWTA Ltd may be used in advertising providing the content and format of the advertisement have been approved by the Managing Director of AWTA Ltd.

Fiona McDonald

APPROVED SIGNATORY



MICHAEL A. JACKSON B.Sc.(Hons)  
MANAGING DIRECTOR

# AWTA PRODUCT TESTING

Australian Wool Testing Authority Ltd - trading as AWTA Product Testing

A.B.N 43 006 014 106

1st Floor, 191 Racecourse Road, Flemington, Victoria 3031

P.O Box 240, North Melbourne, Victoria 3051

Phone (03) 9371 2400

## TEST REPORT

**Client :** The Building Agency Ltd  
14 Link Drive  
Wairau Valley 0627 New Zealand  
New Zealand

**Test Number :** 22-000683  
**Issue Date :** 31/03/2022  
**Print Date :** 31/03/2022

**Specimen :** 3

**Heat release rate (kW/m<sup>2</sup>)**

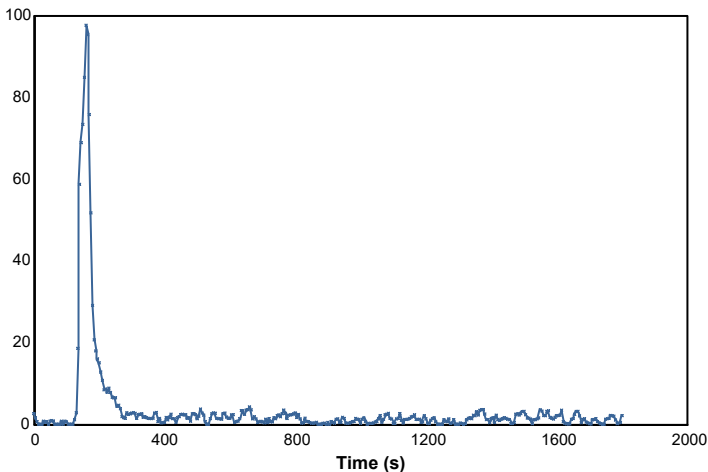

**Effective heat of combustion (MJ/kg)**

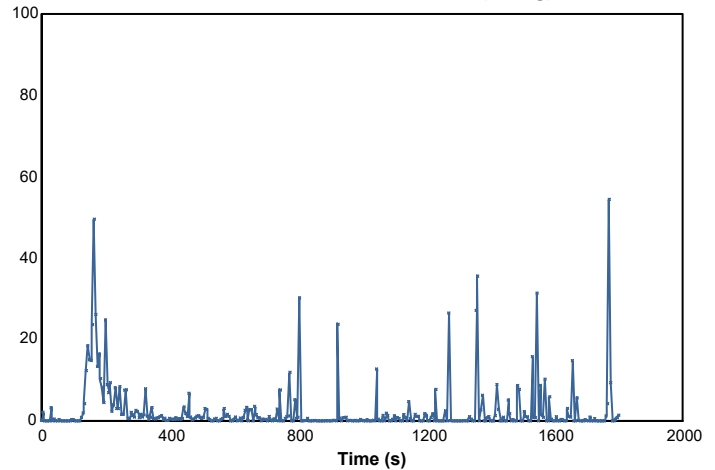

**Smoke production rate ([m<sup>2</sup>/s])**

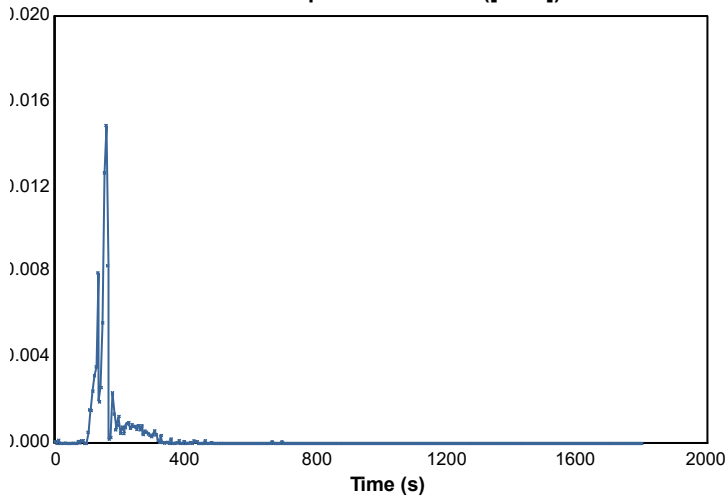

**Specific extinction area (m<sup>2</sup>/kg)**

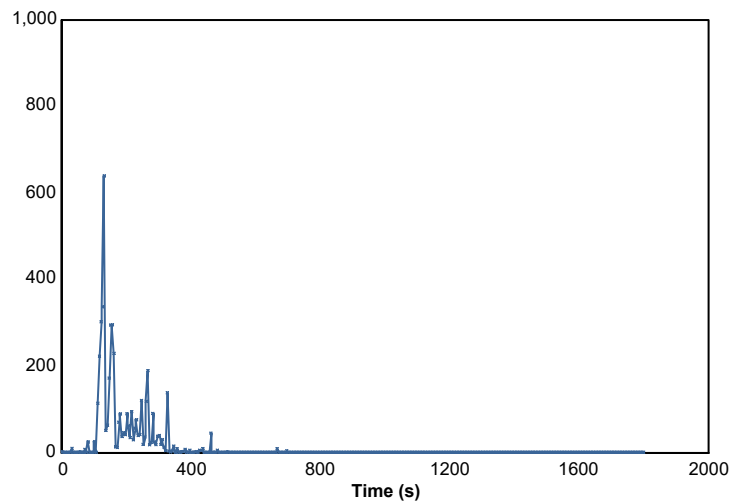

167256

57001

Page 8 of 9

© Australian Wool Testing Authority Ltd  
Copyright - All Rights Reserved



Accredited for compliance with ISO/IEC 17025 - Testing



Samples and their identifying descriptions have been provided by the client unless otherwise stated. AWTA Ltd makes no warranty, implied or otherwise, as to the source of the tested samples. The above test results relate only to the sample or samples tested. This document shall not be reproduced except in full and shall be rendered void if amended or altered. This document, the names AWTA Product Testing and AWTA Ltd may be used in advertising providing the content and format of the advertisement have been approved by the Managing Director of AWTA Ltd.

Fiona McDonald

APPROVED SIGNATORY

MICHAEL A. JACKSON B.Sc.(Hons)  
MANAGING DIRECTOR



# AWTA PRODUCT TESTING

Australian Wool Testing Authority Ltd - trading as AWTA Product Testing

A.B.N 43 006 014 106

1st Floor, 191 Racecourse Road, Flemington, Victoria 3031

P.O Box 240, North Melbourne, Victoria 3051

Phone (03) 9371 2400

## TEST REPORT

**Client :** The Building Agency Ltd  
14 Link Drive  
Wairau Valley 0627 New Zealand  
New Zealand

**Test Number :** 22-000683  
**Issue Date :** 31/03/2022  
**Print Date :** 31/03/2022

Mass loss rate (g/s)

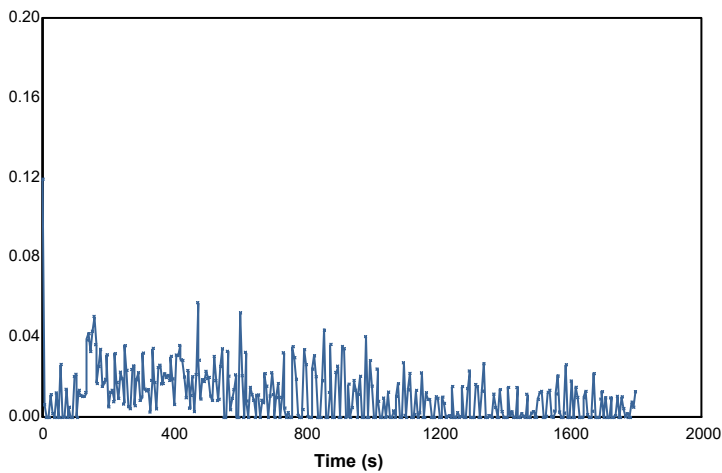

Total heat released (MJ/m<sup>2</sup>)

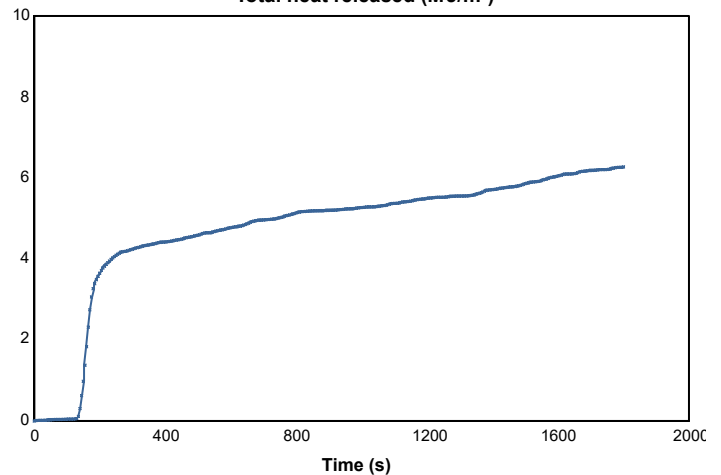

Mass (g)

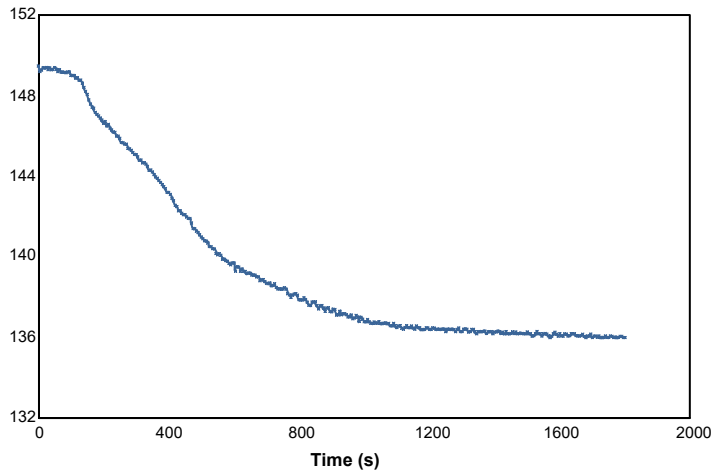

Rate of smoke release ([m<sup>2</sup>/s)/m<sup>2</sup>)

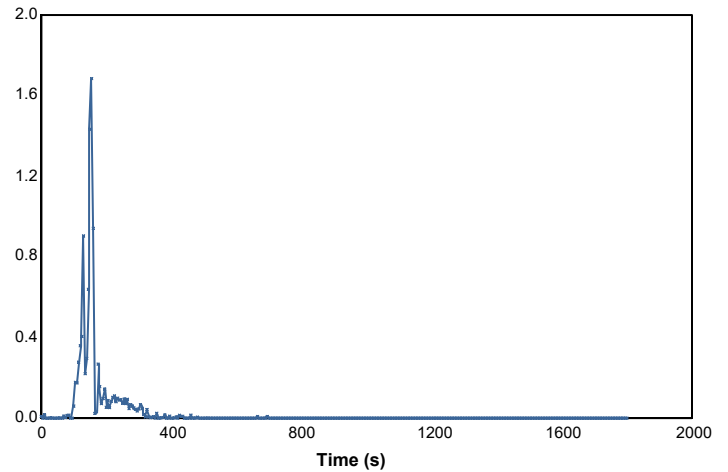

167256

57001

Page 9 of 9

© Australian Wool Testing Authority Ltd  
Copyright - All Rights Reserved



Accredited for compliance with ISO/IEC 17025 - Testing

Samples and their identifying descriptions have been provided by the client unless otherwise stated. AWTA Ltd makes no warranty, implied or otherwise, as to the source of the tested samples. The above test results relate only to the sample or samples tested. This document shall not be reproduced except in full and shall be rendered void if amended or altered. This document, the names AWTA Product Testing and AWTA Ltd may be used in advertising providing the content and format of the advertisement have been approved by the Managing Director of AWTA Ltd.

Fiona McDonald

APPROVED SIGNATORY



MICHAEL A. JACKSON B.Sc.(Hons)  
MANAGING DIRECTOR